T-18

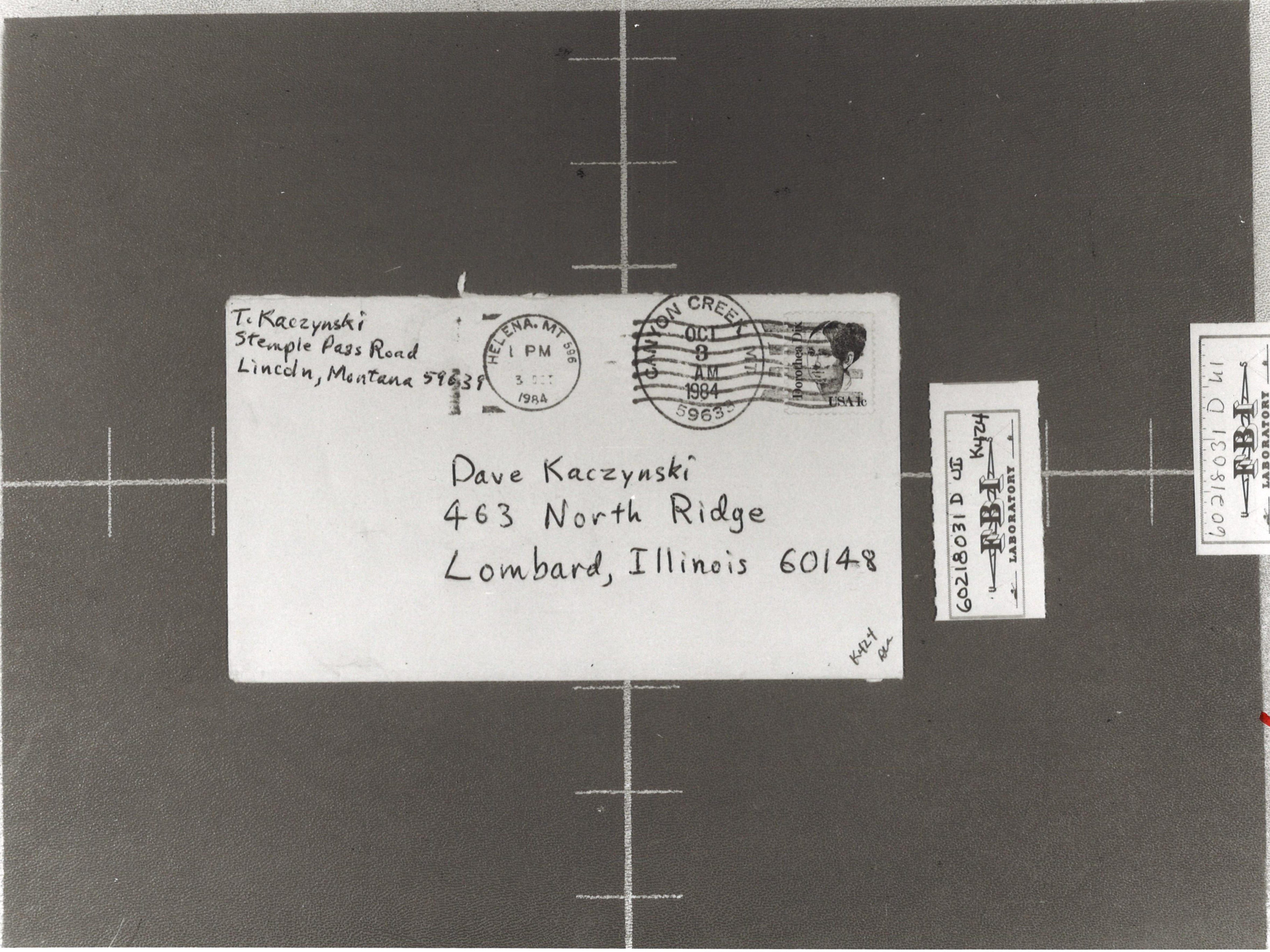

T. Kaczynski
Stemple Pass Road
Lincoln, Montana 59639

HELENA, MT 596
1 PM
3 OCT
1984

CANYON CREEK MT
OCT 3 AM 1984
59633

Dorothea Dix
USA 1c

Dave Kaczynski
463 North Ridge
Lombard, Illinois 60148

K424

60218031 D UI
Kq24
FBI
LABORATORY

60218031 D UI
FBI
LABORATORY

Dear Dave — thanks very much for taking the trouble to send me the book. To cover the cost of the postage I'm enclosing a dollar, ~~puts~~ plus a 20¢ postage stamp. This leaves 11¢ beyond the postage, which you may keep as compensation for the trouble you went to in sending the book. Please don't protest — I realize that 11¢ may seem exhorbitant, but I really want you to have it. I'm enclosing something that I was going to send to Hoken, but which I refrained from sending when I got your letter — I got it just in time to prevent me from sending it. I assume they would consider this an inopportune time for levity. If you like, you can pass it on to Hoken some time when you think he is again prepared to take a Cheerful View of things — Ted. OVER→

P.S. You will not fail to notice who is commemorated on the stamp I'm enclosing — a distinguished ~~am~~ American whose greatness undoubtedly entitles her to this honor.

K424

60218031 D UI
K424
FBI
LABORATORY

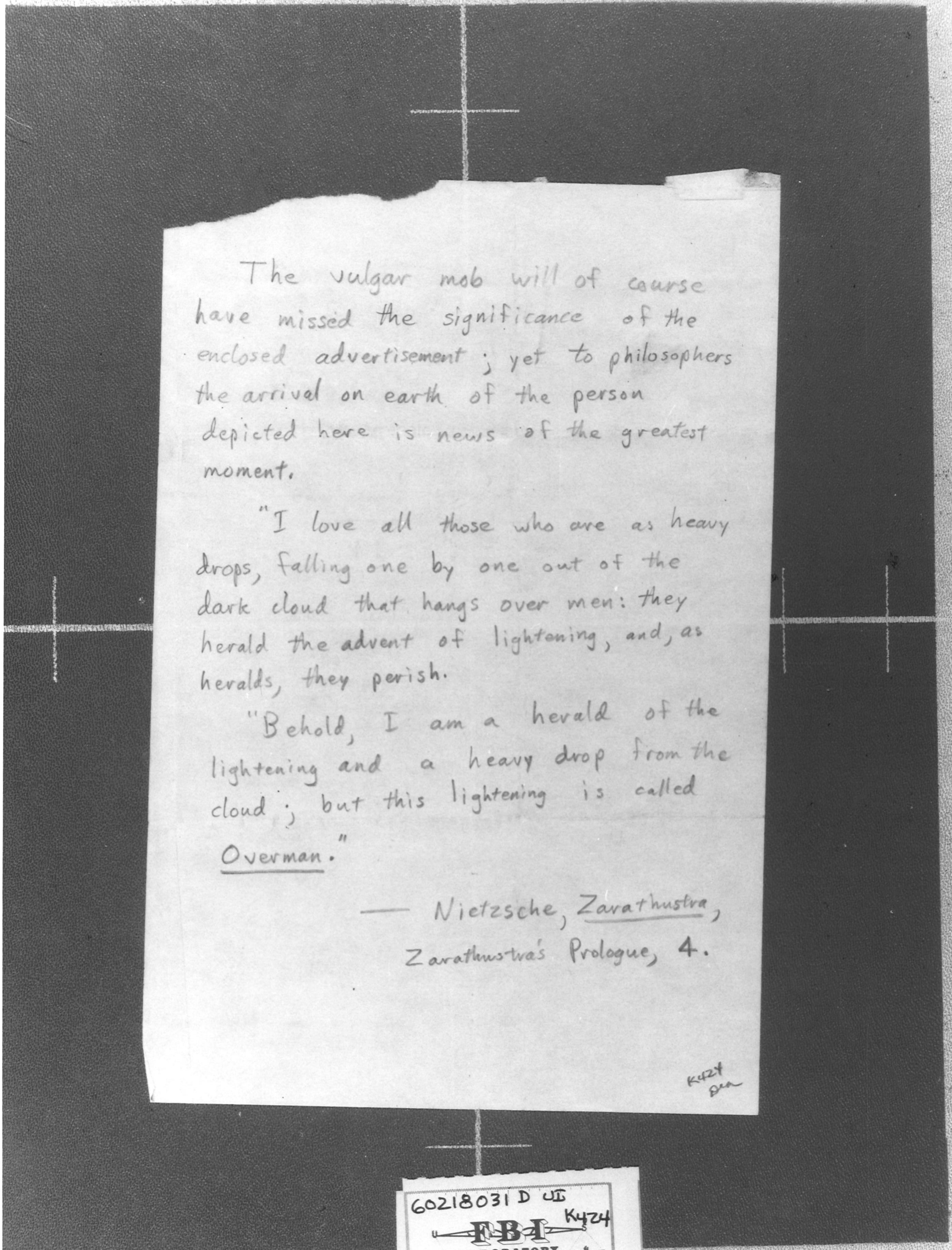

The vulgar mob will of course have missed the significance of the enclosed advertisement; yet to philosophers the arrival on earth of the person depicted here is news of the greatest moment.

"I love all those who are as heavy drops, falling one by one out of the dark cloud that hangs over men: they herald the advent of lightening, and, as heralds, they perish.

"Behold, I am a herald of the lightening and a heavy drop from the cloud; but this lightening is called Overman."

— Nietzsche, Zarathustra,
Zarathustra's Prologue, 4.

K424

60218031 D UI
K424
FBI
LABORATORY

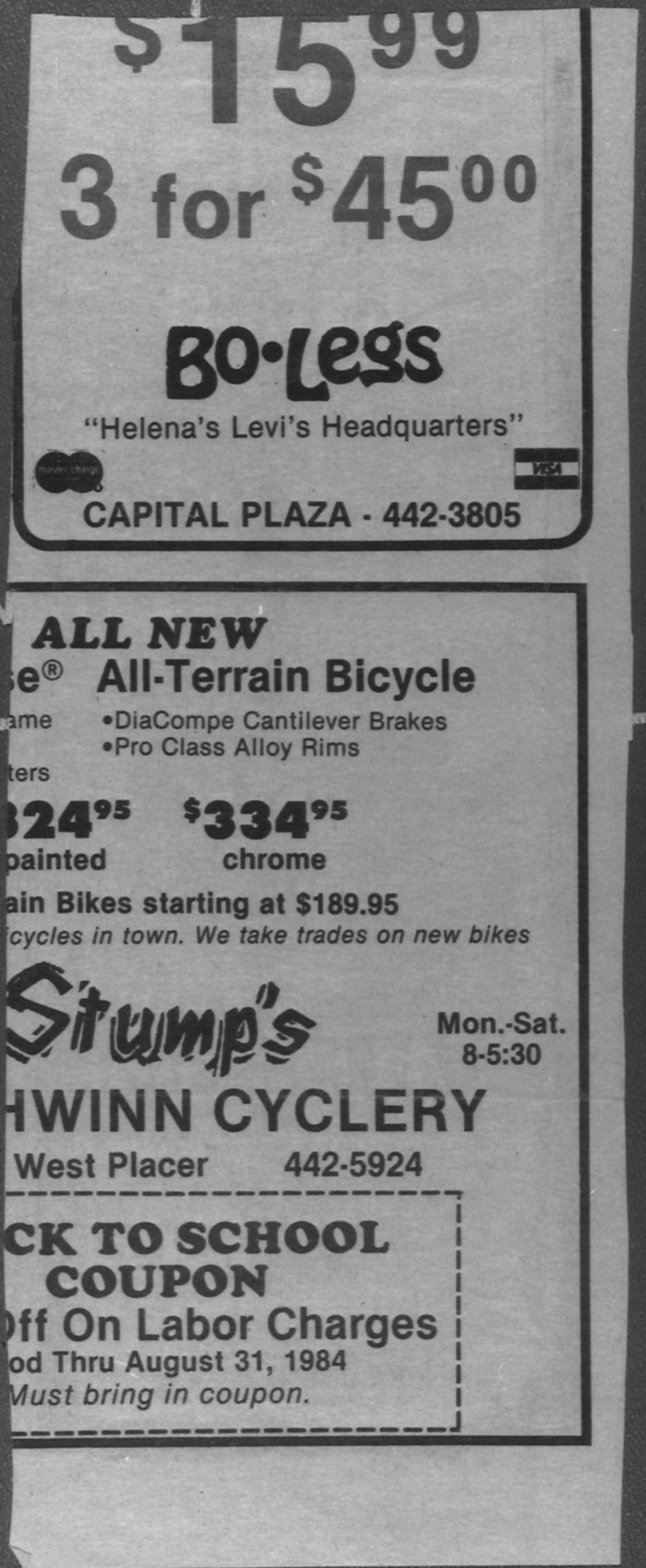

$15.99

3 for $45.00

Bo•Legs

"Helena's Levi's Headquarters"

CAPITAL PLAZA - 442-3805

ALL NEW

se® All-Terrain Bicycle

ame

ters

•DiaCompe Cantilever Brakes
•Pro Class Alloy Rims

324.95 painted

$334.95 chrome

ain Bikes starting at $189.95

icycles in town. We take trades on new bikes

Stump's

Mon.-Sat.
8-5:30

HWINN CYCLERY

West Placer 442-5924

CK TO SCHOOL
COUPON
ff On Labor Charges
od Thru August 31, 1984
Must bring in coupon.

60218031 D UI

K424

FBI
LABORATORY

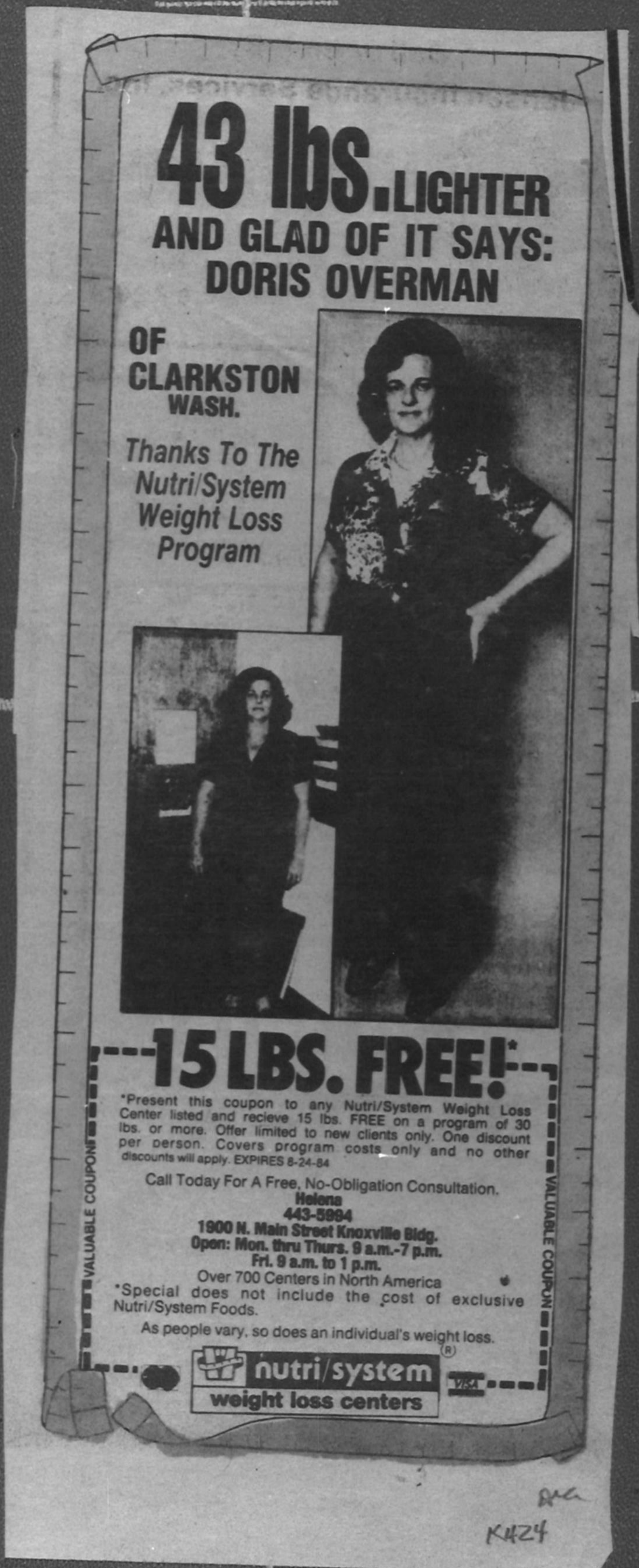

43 lbs. LIGHTER AND GLAD OF IT SAYS: DORIS OVERMAN

OF CLARKSTON WASH.

Thanks To The Nutri/System Weight Loss Program

15 LBS. FREE!*

*Present this coupon to any Nutri/System Weight Loss Center listed and recieve 15 lbs. FREE on a program of 30 lbs. or more. Offer limited to new clients only. One discount per person. Covers program costs only and no other discounts will apply. EXPIRES 8-24-84

Call Today For A Free, No-Obligation Consultation.

Helena
443-5994
1900 N. Main Street Knoxville Bldg.
Open: Mon. thru Thurs. 9 a.m.-7 p.m.
Fri. 9 a.m. to 1 p.m.

Over 700 Centers in North America

*Special does not include the cost of exclusive Nutri/System Foods.

As people vary, so does an individual's weight loss.

VALUABLE COUPON

VALUABLE COUPON

nutri/system®
weight loss centers

VISA

K424

60218031 D UI
K424

U.S. FBI LABORATORY